

Last Week
General Giving: \$2,725.00
Worship Attendance: 100

Reminder: Please remember to give your monthly financial commitment to our building project. You can use the Building Fund envelopes in the pews. Don't forget to put your name on the envelope. If you use a check, write "building fund" or "building project" in the memo. Thanks for your support. Together we can turn possibilities into realities!

Scrap-booking Crop—Friday, January 15th—6:00 pm. Bring your photos, ideas, supplies, and join us for some fun, fellowship, swapping techniques, and ideas. **Also, if you've never scrap-booked before come on out and we'll be glad to get you started!** Sign up in the lobby so we know how many tables we will need. **Coming in February—A Beginners class! Watch for the date!**

Feed the Food Bank – Sunday, January 3rd. Granola bars and Toiletry items are needed (toothpaste, toothbrushes, soap, shampoo, conditioner, & deodorant). No other food items are needed at this time.

Winter is coming and that means SNOW! If there is inclement weather on a Sunday morning please use the following avenues of communication to find out if church is cancelled. Check the website at www.wearesalem.org, tune into Channel 69, listen to WEEU, or call the church office and listen to the answering machine. Unless we are in the middle of a major snowstorm or ice storm church will still be held. Please use your better judgment when deciding to attend services during inclement weather. Your safety is of utmost importance. If you regularly attend an evening activity you will be contacted personally if there is a cancellation. If you have any questions call Pastor Gary at 610-914-2983.



Happy New Year!

Contemporary Service
December 27, 2009

SALEM E. C. CHURCH

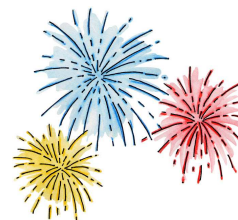

2150 Old 22
Lenhartsville, PA 19534
610-562-5033

Email:
wearesalem@comcast.net
Website: www.wearesalem.org
Pastor Gary Kuehner

Salem E.C. Church—A Place to Find God
December 27, 2009 @10:45 am
Contemporary Worship
 (Our expression of our love for God)

Welcome & Announcements
 Greeting

Time of Worship

*Songs of Worship & Praise Screen

Prayer Requests/Prayer
 (fill out a yellow card & place it in the offering plate)

Giving Back to God

Words of Praise

*Songs of Worship & Praise Screen

Dismissal for Nursery and Jr. Church
 (Nursery ages 0-3 & Jr. Church ages 4-8)

Scripture Psalm 23
 Message Pastor Gary

“The Great Shepherd”

Closing Prayer
 Closing Song
 Dismissal

*** Congregation Standing**

THIS WEEK'S EVENTS

Today	8:30 am	Traditional Service
	9:30 am	Sunday school for all ages (Nursery Care provided)
	10:45 am	Contemporary Service
	7:30 pm	Prayer Walk

Lay Minister of the week is Carole Heiter.

Carole is the coordinator for the Prayer Chain. She is always willing to help out at fellowship events and in other areas. Thank you, Carole, for all you do at Salem Church and for the Lord.

Altar Flowers

The Altar Flowers are presented by Jon and Karen Kuhns in honor of their wedding anniversary. The 2010 Flower Chart is up. It is located in the hallway. Sign up today to sponsor the Altar flowers for 2010.

If anyone would like to be added to or deleted from the Prayer Chain membership, please call Carole Heiter anytime during December at 610-756-6756. The Prayer Chain provides immediate prayer for emergency situations.

Upcoming Sundays

January 3rd—Communion & Feed the Foodbank
January 10th—Ministry Council mtg. at 7:00 pm
January 17th—Congregational mtg. and lunch at 12:15 pm.

If you are visiting with us today, we welcome you to Salem Church. We ask that you please fill out a white Guest Card located in your pew and place it in the offering plate. Help yourself to a Guest gift bag located on the Welcome Center table in the lobby.

Join our Sunday evening Prayer Walk. Come out Sunday evenings from 7:30–8:30 pm and exercise your faith by taking a prayer walk.